Just Call Richmond 7-0 any time, day or night, and the Record-Herald will be pleased to receive your news item.

RICHMOND RECORD HERALD
A RICHMOND PAPER FOR RICHMOND PEOPLE

The Weather Fair and warmer today; light northeast winds.

VOLUME XXX—NINETEENTH YEAR. RICHMOND, CALIFORNIA, SATURDAY, OCTOBER 29, 1921. NUMBER 253

LOCAL HOME IS BURGLARIZED

Huge Defalcation Discovered in Southern Calit. Bank

TWO NATIONAL CITY BANKERS CHARGED WITH EMBEZZLEM'NT

SAN DIEGO, Oct. 28.—Federal bank examiner before United States Commissioner Glenn Munkelt caused complaints to be issued charging Dr. E. M. Fly, president of the People's National Bank of National City, with embezzlement of $99,907.40 of the bank's funds. At the same time Martin caused to be issued a complaint against Oliver M. Bower charging embezzlement of the same amount of Fly.

Bower was arrested, but Dr. Fly, who is said to be in the East on a business trip, has not yet been located. Bower was arraigned before the commissioner this afternoon, at which time bail of $20,000 was fixed and the date of his preliminary examination set for November 15.

M.W.A. Make Plans to Attend Meeting of East Bay Body

Plans were made last evening at the meeting of Richmond Camp, M. W. A., for the meeting of the Woodmen Progressive Club at Fruitvale next Thursday evening, November 3. This body is composed of the committees if the various East Bay camps and is preparing for a big class adoption on the evening of November 15.

The members from here will meet at the Sixteenth street subway at 7 o'clock Thursday evening.

Neighbor J. B. Hunt was the lucky man to get the door prize last evening, and another dollar prize will be offered next Friday evening.

Many Features in Three-Day Carnival Legion Auxiliary

The three-day carnival to be held by the Women's Auxiliary of the American Legion at Richmond Club house November 10-12, promises to be one of the best things of the sort that Richmond has had for a long time. There will be many attractions of a novel nature, one of which will be made public each day, until the opening of the carnival.

One of the features is to be a dance, in charge of J. A. Sturm and his father. Tickets will be 10 cents or eight for 55 cents. Masks and fancy caps for the Mardi Gras to be held on the 11th, can be obtained at a booth in the club house.

Sons of St. George To Initiate Class

Gladstone lodge, Sons of St. George, will hold a class initiation next Tuesday evening at Moose hall. A program will accompany the initiation ceremonies, and a number of visitors are expected from Oakland and Alameda.

The entertainment committee is getting ready to serve refreshments and prepare a general good time for the members and initiates.

APPREHENSION OF MURDERER OF PRIEST IS THOUGHT NEAR

LEAD (S. D., Oct. 28.—Andrew Rolando, a miner, suspected of the slaying of Rev. A. B. Belknap, pastor of St. Patrick's cathedral in this city, is thought to be hiding in the Black Hills, and officers and volunteer searching parties are scouring the hills tonight in the hope of finding the fugitive.

Officials expressed the belief that Rolando would be apprehended within a short time, as he was reported to have spent last night in a mine tunnel near Rochford.

A young woman whose name is withheld, is being detained in connection with the case as a witness. Suspicion was directed toward Rolando when it was discovered that he had been missing since the time of the murder and that a pistol and hammer similar to those used in killing the priest were found in his room.

Presyterian C. E. Holds First Social of Series Planned

The first of a series of monthly socials to be given by the Christian Endeavor Society of the First Presbyterian Church took place at the church parlors last evening. The socials are to be given during the next six months, and the next will be held in the latter part of November.

A fine time was enjoyed by the Endeavorers last evening. The parlors were nicely decorated, festoons of black and orange from the walls to the center of the ceiling. Miss Cora Coakley was in charge, assisted by Miss Eleanore Wood, Miss Elizabeth Wood and Carlyle England.

It was announced that the executive committee will meet next Friday evening at 7:30 for the first regular meeting of the year.

Those present last evening were: Rev. and Mrs. H. K. Sanborn, Eleanore Wood, Elizabeth Wood, Nora Mason, Thelma Wright, Evelyn Wright, Caroline Davidson, Marion MacConnell, Alice Rouse, Mildred Swindell, Orva Adams, Gladys Dreyspring, Norine Lee, Vera Hogue, Lillian Johnson, Cora Coakley, Madge Jackson, Pauline Hall, Ed Poage, Claude G. Van Marter, John D. Rowden, John Curnow, Carlyle England, Tom Davidson, Wilbur Oakley, John Cuthbert, Clifford Pickard, Curtis E. Smith, Lloyd Jackson, Set Holmes and Wesley Koehler.

Income Tax Rules Are Waiting on Court Decision

Present income tax regulations will remain in force until a final decision on the California community property law is rendered by the United States Supreme court, it was announced yesterday by John L. FFlynn, collector of internal revenue.

Flynn's statement referred to the decision of the United States Circuit Court of Appeals that a wife possesses community property in her own right, not as heir of her husband, which income tax attorneys contend, will permit husbands and wives to file separate returns.

ENGINEERS TO BE GUESTS OF E. B. WATER CO AT DAM TODAY

Today the members of the San Francisco section of the American Society of Civil Engineers will inspect the great San Pablo dam as the guests of the East Bay Water Company.

The inspection party which will leave San Francisco at noon today, for the Berkeley station where they will be met by a fleet of automobiles which will carry them to the dam project. In the party will be some of the foremost civil engineers in the United States.

The San Pablo dam, which has excited the interest of the engineering fraternity throughout the nation, is of clay puddle and rock formation, built entirely by the hydraulic-fill method and when completed next week will have a storage capacity of 14,000,000,000 gallons of water, enough to supply the entire East bay district for a period of three years, in case of extreme emergency.

The project has been under con- has been built at a cost of $3.500,000. struction for the past five years and of the project, who has been directly in charge of the construction work, and George H. Wilhelm, vice president and general manager of the East Bay Water Company, under whose supervision the designing and construction of the dam was rushed George W. Hawley, resident engineer to completion, will conduct the engineering party over the project on the inspection tour.

Bazaar of Pythian Sisters Progresses

Preparations are going forward smoothly for the bazaar to be held by Contra Costa Temple No. 113, Pythian Sisters, at Pythian Castle on Saturday evening, November 5. The bazaar will last all day, and in the evening there will be a dance.

The dance is being arranged by a committee of Knights, headed by G. C. Combs. Good music is to be furnished by the Garrison-Hill orchestra, and a good time assured everyone.

Plans Ready for Dokey Ceremonial Here This Evening

Richmond Lodge, Knights of Pythias, conferred the Page rank at its meeting last evening and announcement was made that the Esquire rank will be conferred next Friday evening.

Everything is in readiness for the D. O. K. K. ceremonial here this evening, and a large number of tyros will be led across the burning sands.

A banquet served by Richmind Temple No. 86 and Contra Costa Temple No. 113 of Pythian Sisters, will take place promptly at 6:30 this evening, followed immediately by a parade led by the Ballie band. D. O. K. K.'s from all cities and towns in this section are expected to be on hand for the doings.

DEALERS REPORT BRISK DEMAND FOR BONDS OF MUNICIPALITIES

Although halted for a short time by the possibility of a railroad strike, the rising tendency of the bond market in municipal and other gilt edge securities has been resumed, a New York dispatch in which the situation is discussed says:

"Dealers' sheets are bare of practically all classes of securities other than small blocks of municipal and Canadian bonds, which are rapidly being distributed.

"The block of $1,500,000 State of Oregon highway bonds and the $5,000,000 State of California highway bonds, which the banks bought this week, were offered for sale yesterday morning.

"The Oregon bonds mature serially from 1927 to 1946 and were offered to yield from 5 1-4 per cent for the shortest maturities to 4.85 for the longest maturities. The California bonds mature from 1938 to 1942 and were all offered on a 4.85 basis. Sales for the first day exceeded $1,500,000 of State of California, and $750,000 of the State of Oregon.

"The basis on which the California highway bonds are offered is the highest since October, 1919, when offerings were made at a 4.75 basis, while the block issued three months ago sold on a 5 3-4 basis for 1928 maturities up to a 5.40 basis for 1937 maturities."

ARMISTICE DAY CELEBRATION HERE WILL BE A GALA EVENT

Richmond will have a celebration of Armistice Day this year of which her citizens may be proud, as the plans being worked out by Richmond Post of the American Legion will call upon the entire resources of the city for such a demonstration, and the capable way the Legionnaires are going about it insures its success.

There will be a parade on the morning of November 11, with which the Legion is inviting all civic bodies, fraternal organizations, patriotic societies, high school cadets and other organizations to join.

In the afternoon there will be baseball, games, athletic contests for children and others, and a general good time.

The details have not yet been completed, but will be rounded out at a meeting of the executive committee to be held this weekend, and will be announced as soon as they are definitely decided upon.

The preliminary outlines of the celebration were gone over at the meeting of the Legion post last evening.

J. P. Strom Attends Luncheon Yesterday at St. Francis Hotel

J. P. Strom, local Dodge dealer, went to San Francisco yesterday and attended a luncheon given at the St. Francis hotel to about 150 Dodge agents of northern California. The dealers were addressed by C. H. Jennings, director of service, who comes direct from the factory in the East, and he told the many representatives of the policies if the big automobile firm.

MANY PRESENT AT FIRST CONCERT LYCEUM COURSE

The first concert of the Lyceum course given last evening at the auditorium of the Lincoln school, under the direction of the Y. M. C. A. was largely attended, and greatly enjoyed by those present.

Whist Party of W. C. O. F. is Met With Big Success

The whist party given by St. Elizabeth's Court, Women's Catholic Order of Foresters at Pythian Castle last evening was a most decided success, so many tables being set up in the lower hall that there was room for no more. More than 140 players attended. The success of the affair was in a large measure due to the enterprise of Mrs. H. F. Lods, chairman of the committee in charge. Other members of the committee were Mesdames J. I. Collins, R. A. Read, J. A. Carey, Helen O'Gorman, John Lucas and A. Mattemore. The Women's Catholic Order of Foresters of Berkeley were well represented.

The prize winners were: 1, Mrs. W. O. Parks; 2, Mrs. Livingstone; 3, Ed Ollett; 4, Mrs. Gordon; 5, Mrs. J. E. Lansman; 6, A. LeDebur; 7, C. P. Woods; 8, A. Roads; 9, Mrs. A. J. Moore, 10, Mrs. Griffith; 11, Mrs. E. Walthes; 12, John Dooling; consolation, Mary Helen Mahoney, door prize, Mrs. Mattimore.

Last Shipment of Grapes Are Shipped Via S.F.-Sacto Road

Last shipments of late grapes from the Concord district were made during the week when fifteen cars of Cornichons were sent out over the San Francisco and Sacramento Railroad, billed for points east of Chicago and New York. Wine grape shipments totaling more than 200 carloads were shipped east from Concord, Meinert, Alamo and Danville and wine grape growers announce that all records for prices and quality of the grapes were broken. Average sales of the wine grapes netted the growers $150 per ton.

Dance at Point This Evening Will Attract Big Crowd

Nearly everyone is planning to take in the dance this evening at Pinole, to be given by the Pinole Athletic and Outing Club.

The best of music has been secured for the occasion and at midnight an excellent supper will be served by the ladies of the Y. L. I.

IS THROWN FROM HORSE

George Banducci, son of Louis Banducci, Fifth and Barrett, was thrown from a horse which he was riding at Twenty-third and Macdonald yesterday, suffering a broken nose and lacerations of the head and face.

Bonus Bill is Again Brought Up in Senate

WASHINGTON, Oct. 28.—The soldiers' bonus bill which was buried in the Senate Finance committee last summer, was offered in the Senate today as an amendment to the tax revision bill.

Senator Reed, Democrat of Missouri, who has been criticizing the Republicans throughout the debate on the tax bill for their failure to enact an adjusted compensation law, proposed the amendment.

The Senate must go on record on the bonus bill, Senator Reed declared. He said he did not expect the measure to be adopted as part of the tax bill, but the introduction of the bonus measure caused Republican leaders considerable embarrassment.

Senator Reed in his amendment proposed to retain the excess profits tax and use the revenue derived therefrom to establish a fund for the payment of a bonus to all former service men. The tax proposed in the amendment would be the same as at present, which is 20 per cent on net profits up to 20 per cent of the invested capital and 40 per cent on net profits of more than 20 per cent of the invested capital.

First Degree of DeMolay Early Part of November

The Richmond DeMolay that was instituted on the 21st instant has most of the applications for charter members about ready. The first degree will be put on in the early part of November. All applications must be passed upon by the advisory board and this has delayed the beginning until now.

The new order is a branch of the Masons and is for boys from 16 to 21 years of age.

G. E. DAVISON IS VICTIM OF PROWLER WHO VISITS HOME

Burglars were active last evening and when G. E. Davison returned to his home at 530 Pennsylvania he found that the place had been ransacked from one end to the other. Bureau drawers had been pulled open, and their contents scattered on the oor, mattresses had been removed from the beds, and there was every evidence of a thorough search.

A check up on the goods in the house showed that a suit of clothes, a Masonic pin, a purse containing a small amount of money, a ladies gold wrist watch, a gold lavaller set with pearls, and a ladies' gold signet ring were missing.

One of the rear windows had inadvertently been left unlocked and thieves gained entrance to the residence by climbing over the top of the lower sash.

The police were notified, but there is no clue as to who committed the theft.

Corner Stone of St. Edmunds Will Be Laid This P.M.

The corner stone of St. Edmund's Episcopal Church will be laid this afternoon at 3 o'clock, at Tenth and Barrett. Church members are invited to attend. There will be a short service.

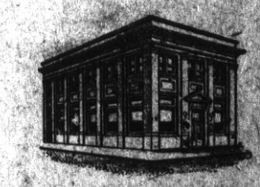

The Boy Who Is Taught to Save

Will rarely be a bad man or a failure.

Always progressive, the School Board installed the School Savings System in the Richmond Schools.

This Bank is the official depositary.

Give your children the right start.

Help us teach them to save.

RICHMOND SAVINGS BANK
(SAVINGS)
"Depository for School Savings"
Affiliated with the
FIRST NATIONAL BANK
MEMBER FEDERAL RESERVE SYSTEM
SIXTH AND MAC DONALD

SUBSCRIPTION RATES

1 year $6.00
6 months $3.00
1 month, by carrier.....50c
Single Copies, Five Cents..

2

Richmond Record-Herald

A Consolidation of the Record-Herald And Richmond News

Published every Morning, except Mondays and days following Holidays, by the RECORD-HERALD COMPANY

1030 Macdonald Avenue Telephone Richmond 70

G. E. MILNES .....President and Manager
GROVER E. MILNES..... Business Manager

Entered at the Postoffice at Richmond, Cal., as Second-Class matter.

OFFICIAL PAPER CITY OF RICHMOND

THINKOGRAPHS by F. J. HULANISKI

SATURDAY NIGHT

Well, we can all be glad and thankful now that the threatened railroad strike and tieup which would have been almost akin to a civil war, has been averted by the good sense of the heads of the workers, and that business can and will proceed without such a terrible and dangerous upheaval, and progress can be made instead of the reverse. Probably all parties interested have learned a valuable lesson, that industrial wrangles between employer and employe are never again going to be allowed by the people and the government to paralyze the business of the country to the hardship and detriment of the millions not involved in the controversy, except indirectly. There is no possible misunderstanding between employer and employe that should necessitate such a public calamity as the stopping of our railroads from operating. There must be and there is other and better ways of adjusting difficulties. We are very glad that this calamity has been averted, and hope now that the government and the Rail Board will see to it that the men get justice and that all of their demands that are right and proper will be granted and enforced. The railroads should not be allowed to cut wages another ten per cent as they wish, for from all the evidence available this is unnecessary; and they should be forced to turn that $400,000,000 saved by the last wage cut of twelve per cent into that much per annum of a lessening of rates, so that the price of living can continue to come down. They have made some reductions in rates, but not as much as they should, from all accounts. The government and the Railroad Board, and the Interstate Commission should all bear in mind a fact that seems to be overlooked, and that is that all railroads are capitalized for millions, and in some cases billions more than their real valuation, so that when they declare a dollar dividend they are in reality declaring five dollars dividend. It is a notorious fact that two thirds of all railroads capitalized is water, and the public is continually forced to pay rates that are dividends upon that water. The figures show that more than half of the value of California's farm and orchard products are taken by the railroads for hauling the products to a market in the East and elsewhere, and this is nothing less than a barefaced robbery of all the people, no matter with what sophistry it be clothed. That over half of the value of our products should go to the railroads is little short of crime, and the proper governmental authorities had better be sitting up and taking action in regard to it.

Another important thing the men have saved by declaring the strike off is their pensions. This is a matter that is more vital to them than they probably realize, for as a rule a man does not see it right until he begins to feel old age creeping upon him. These pensions mean hundreds of millions to the men, at a time when they will be a great blessing and had they gone out on strike the pensions would have been lost forever, a calamity to be avoided if possible. A steady income of fifty dollars a month or more throughout all of one's old age is one of the greatest blessings we can think of and only those who are old or getting old can realize and appreciate it.

* * *

And speaking of railroads reminds us that the local street car company really ought to do something toward giving Richmond a more efficient service. If the public puts up with a ten-minute, twenty-minute, and half hour service on the three local lines, that ought to be plenty, without its having to stand around to aggregate whole days out of each month because the cars do not run on schedule time, but instead run on any old time they happen to make. The schedules should be maintained, absolutely and on the the dot, and anything short of that is inefficiency, and nothing short of it. The average citizen puts in at least a month out of each year standing around waiting for cars that are late and running off schedule, and that every one of us should have to donate $160 worth of valuable time to the road, in addition to the regular fares is not right. It is an every day affair for a Macdonald avenue car, supposed to run every ten minutes, to come straggling along ten minutes late or more, and then five or six cars come all at once. To anyone transferring to the crosstown lines that means a loss of half an hour or more, and where it is an every day happening, it gets monotous and exasperating. In no other city in America the size of Richmond, is anything of the wind allowed.

* * *

The cities of the East bay region have combined to fight increase of water rates, and not only that, but to demand a decrease. This is exactly in line with what this department has been claiming ought to be done right along and it is gratifying to note that the people in general of numerous cities endorse the sentiment. The surcharge which was allowed as a war measure should now be cut off—the war is over, but the water octopus don't seem to know it. Another thing which should be regulated is the ficticious value the water company puts upon its property and then demands dividends upon that ficticious value. Because it has constructed a three million dam and reservoir above San Pablo, is no reason it should proceed at once to value it at something like twenty millions, and enlarge rates to pay dividends upon any such valuation. Present water rates here are prohibitive of garden, lawn, shrubs, trees and flowers, and nothing of the sort should be allowed. You can light your home with electricity and do the family ironing with it, at a cost of from $12 to $15 a year, whereas if you have a lawn and some flowers, your water bill foots up to from $50 to $100 a year, yet one company is at no more expense or has any more invested than the other. Probably public ownership of the water supply and service is the only solution.

* * *

We are very glad that the city council has determined to take up and act upon the problem of gopher and rat extermination and it is to be hoped they will get busy soon and produce results. The whole town is undermined for miles and miles with millions of gophers, and these pests destroy every vestige of vegetation they come in contact with, eating off the roots as though cut by a knife. Also rats are appearing in large numbers, and these are not only pests but are also dangerous to health, being the worst disease spreaders k n own.

* * *

Pleased to note that the proprietor of a so-called "soft" drink emporium gets a term in the county jail for being drunk. How many other people has he been instrumental in getting drunk? The only thing "soft" about the drinks of these old booze places are the heads of those who allow them to exist at all. Anybody who knows straight up, must know that none of these old saloons could pay their rent on "soft" drinks and the flock of old red-nosed, bleer-eyed bats loafing around them all the time shows very plainly what kind of drinks they are serving. Whenever you see those old blokes sitting around on a bench outside of a "soft" drink palace, it is a sure sign of what they get inside. Judge Odell, in sending one of these old soaks to jail, is entitled to the thanks of the community

* * *

The "dope" convention just consumated in San Francisco will probably result in much good being done. The aid of the nation and all states is asked to abate the menace of narcotic uses, and the attorney general and the various governors are pledging that aid. The axe must be laid at the root of the tree, and that the national government must do. The stuff is manufactured in vast quantities in this country, four times in excess of medical needs; then it is shipped out to such places as Mexico and then smuggled back again and to the opium adicts. Manufacture of it should be forbidden by law, except in such quantities as is necessary for medicinal uses. As long as it is made in vast quantities, it will get out to the people in spite of anything and everything, same as bootleg liquor does. Adicts must also be isolated and treated for the disease, for disease it is and a worse disease even than the liquor habit.

* * *

Richmond manufacturing establishments report that business is on the upgrade with more orders coming in than has been for some time, and they are slowly but surely putting men back to work. Our banks are doing a good business, fully up to normal, and all report savings accounts on the increase. This is all good and cheering news and means that the worst is over and all business on the upgrade.

Garage Takes Two From Filter Plant

The Garage took two out of three from the Filter Plant in the Standard Oil bowling association last evening. The features of the game were "Ping" Donnelly's grand total of 602 and high game of 222, also French bowling 211, Sparks 213 and Carr 202. The score:

Garage	1st	2nd	3rd	Total
Shuster	173	191	140	504
Kneeland	163	150	162	475
Hafner	167	119	156	442
Carr	162	151	202	515
Donnelly	222	176	204	602
Totals	887	787	863	2538
Filter Plant				
Siegel	152	191	146	489
Page	135	135	167	439
French	165	163	211	539
Sparks	213	156	137	506
Scofield	184	196	167	547
Totals	849	841	828	2518

Refinery Wins 3 From Engineers

The Refinery won three straight from the Engineers last evening, in Standard Oil bowling association. The score:

Refinery				
McGraw	174	192	182	548
Golden	188	134	149	471
Smith	113	146	133	382
Bloomquist	202	120	162	484
Page	173	173	166	512
Totals	850	765	792	2407
Engineers				
Petersen	151	148	146	445
Burdick	141	129	162	432
Pace	142	142	142	426
Pace	142	142	142	426
Pace	142	142	142	426
Totals	678	731	734	2155

The C. O. D.
CLEANERS AND DYERS
of
Ladies' and Gents' Fine Garments
Hats Cleaned and Blocked a Specialty. There is nothing in our line impossible.
Try us for good work and quick Service
Main office, 11 Park Place. Phone Richmond 683. We call and Deliver.

If Back Hurts Use Salts for Kidneys

Eat less meat if Kidneys feel like lead or Bladder bothers you—Meat forms uric acid

Most folks forget that the kidneys, like the bowels, get sluggish and clogged and need a flushing occasionally, else we have backache and dull misery in the kidney region, severe headaches, rheumatism twinges, torpid liver, acid stomach, sleeplessness and all sorts of bladder disorders.

You simply must keep your kidneys active and clean, and the moment you feel an ache or pain in the kidney region, get about four ounces of Jad Salts from any good drug store here, take a tablespoonful in a glass of water before breakfast for a few days and your kidneys will then act fine. This famous salts is made from the acid of grapes and lemon juice, combined with lithia, and is harmless to flush clogged kidneys and stimulates them to normal activity. It also neutralizes the acids in the urine so it no longer irritates, thus ending bladder disorders.

Jad Salts is harmless; inexpensive; makes a delightful effervescent drink which everybody should take now and then to keep their kidneys clean, thus avoiding serious complications.

A well-known local druggist says he sells lots of Jad Salts to folks who believe in overcoming kidney trouble while it is only trouble.

Sedlmayr Freed of Charge of Assault

Louis Sedlmayr, proprietor of the City Hall garage, was freed of a charge of assault with a deadly weapon. Police Judge C. A. Odell dismissed the case at the preliminary examination yesterday. Sedlmayr's attorneys, Pierce & Carlson, moved for the dismissal on the ground that the evidence was conflicting. Sedlmayr was accused of striking L. B. Hayward with a hammer in an altercation.

FOOTING IN EUROPE GAINED BY STANDARD

PRAGUE, Oct. 28.—Contracts giving the Standard Franco-American Oil Company of Paris exclusive rights in developing oil territory throughout the greater part of Czecho-Slovakia have been approved by the Cabinet. This firm is a subsidiary of the Standard Oil Company of New Jersey.

MRS. SHAW RETURNING HOME FROM LOS ANGELES

Mrs. D. J. Shaw, wife of the well-known orchestra leader, has returned from Los Angeles, where she was confined to a hospital in the southern city for more than three months, following an operation.

Around Our Town

LOWER PRICES THAN OURS mean less service, quality, satisfaction. Parker, Photographer, 255 Twelfth St. Phone 1530. 10-20-15

PHONE 982—NOW is the time to buy your coal. Prompt delivery. Sunset Feed Co., 1316 Macdonald Ave. 10-15-tf

After the show drop in at the De Luxe, 1100 Macdonald avenue for a delicious milk shake, dish of National ice cream of high grade candies.

If any resident of Richmond knows of families in distress or need kindly report same to the Societies handling relief. Phone Richmond 1430 or Richmond 335. 3.25tf

PHONE 982 — Mission Family Flour; 49 lbs, $1.70. Sunset Feed Co., 1316 Macdonald Ave. 10-15-tf

Razors, scissors and tool grinding, saws set and filed, key work; 130 Macdonald avenue. 7-12-1mo.

HAVE plates and proofs for Xmas work made NOW. Finest work requires most time to do. Parker, Photographer, 255 Twelfth Street. Phone 1530. 10-20-15

Why eat in Oakland when there is a better restaurant right here in town. The best of everything prepared by cooks who know how. Newton & Pattulo, 2219 Macdonald Ave. 7-28-tf

Fiery, Itching Skin Is Quickly Soothed With This Sulphur

Mentho-Sulphur, a pleasant cream, will soothe and heal skin that is broken out with eczema; that is covered with ugly rash or pimples, or is rough or dry. Nothing subdues fiery skin eruptions so quickly, says a noted skin specialist.

The moment this sulphur preparation is applied the itching stops and after two or three applications, the eczema is gone and the skin is delightfully clear and smooth. Sulphur is so precious as a skin remedy because it destroys the parasites that cause the burning, itching or disfigurement. Mentho-Sulphur always heals eczema right up.

A small jar of Mentho-Sulphur may be had at any good drug store.

S. F. MARKETS

SAN FRANCISCO, Oct. 28.—Egg prices reached 69½ cents for extras, a half cent in advance of the highest previous price during the present term, at the session today of the San Francisco Wholesale Dairy Exchange. Extra pullets went up 1 cent and undersized No. 1 gained ½ cent, while other grades remained steady. Cheese was firm, with price advances.

BOWLING SWEEPSTAKES

All comers are invited to bowl in the individual sweepstakes at the Seventh street alleys tomorrow evening. The games start at 7:30 sharp, and the bowlers are expected to be out in force.

No axes to grind, no mapping suppressed; get the unbiased news in the Record-Herald.

The Circlet is Self-Adjusting, and has neither hooks nor eyes. It simply slips over the head, clasps at the waist and smooths out ugly lines.

If your dealer can't get it send actual bust measure, name, address & $1.50. We'll send the Circlet prepaid. Sizes 34 to 48.

Nemo Hygienic-Fashion Institute
129 E. 16 St. New York., Dep't M.

NATIVE SONS START MEMBERSHIP DRIVE

Emmett Hitchcock and R. E. Coffey will be delegates from Richmond Parlor of Native Sons at a conference to be held at Martinez tomorrow to launch a membership drive to be carried on among the parlors of this county.

HIGH NOON SYRUP
Made from Cane and Maple Sugar
We Recommend It.
NELSON QUALITY GROCERY
800 Macdonald Ave.

AMUSEMENTS

T. & D. RICHMOND THEATRE

TODAY
POLA NEGRI
—in—
"GYPSY BLOOD"
FORD NEWS
T. & D. WEEKLY
CHRISTIE COMEDY

FIRST NATIONAL PICTURES
Franchise Holder

Halloween Dance

Given by
THE PINOLE ATHLETIC AND OUTING CLUB
at Pinole on Saturday Evening, October 29th. Don't miss this good time, as it only comes once a year.

An excellent supper will be served by the ladies of the Y. L. A.

High Grade Clean Fresh Meat

Telephone your order for any kind of meat, and we will give your order special care. Chickens a Specialty.

UNION MARKET
2114 Macdonald Avenue. Phone Richmond 88

THERE'S SOMETHING TO BE THANKFUL FOR

on Thanksgiving Day besides a beautifully spread table and a hearty appetite. Good eyesight in one and good glasses another, if your eyes are impaired. This fact is fully appreciated by the many who use our eyeglasses and spectacles. Their merits are many—too many to describe.

DR. C. R. BLAKE
SPECIALIST
EYE, EAR, NOSE AND THROAT
704 Macdonald Ave., Upstairs
Rooms 1, 2, 3 and 4

Tilden Lumber Co.

Price—Quality—Service

E. M. TILDEN, President.
Office and Mill—15th St., and Nevin Ave. Phone Richmond 81.
YARDS—Oakland, Berkeley, Richmond and Crockett.

The "LIFT-UP" Belt holds the organs in proper position and so provide comfort and improved health. Naturally, this belt gives the wearer a better figure. These belts are made to order, have elastic over hips, are light and comfortable to wear. Send for measurement blank. Price $8.50 for average figure.

DICKSON-BULL COMPANY,
2216 Telegraph Ave.,
Oakland California
Manufacturers and fitters of Artificial Limbs Trusses, Arch Plates and Deformity Apparatus

Recognized by Physicians as a Necessity.

DO YOU KNOW WHY --- A Guy Ought to Know What He's Talking About First?

Drawn for this paper By Fichet

No axes to grind, no happening suppressed; get the unbiased news in the Record-Herald.

GERALDINE YOUD
Graduate Chiropractor
Rooms 1, 2 and 3, Pulse Building
Office Hours: 9 to 12 and 2 to 5.
Evenings, 6:00 to 7:00
TELEPHONE RICHMOND 549

Don't forget that you can now buy 6000 MILE GUARANTEED LEE 30x31-2 NON-SKID TIRES FOR $13.75
New Price and All New Stock
We Carry All Sizes in Stock
Westside Garage
Point Richmond

See
What a Dollar Will Do At—
Subway Furniture Co.
1920 MACDONALD AVENUE
Phone Rich. 359-W.

TYPEWRITERS
NEW "UNDERWOODS" and "ROYALS"
Very Cheap. Terms
All Makes Used Machines $10 up.
Ribbons, Carbons, Brushes, Repairing, Renting, Etc.
OFFICE SUPPLIES, APPLIANCES, STATIONERY
We Sell Everything
PUBLIC STENOGRAPHY, MIMEOGRAPHING, TYPEWRITING
Office Supply & Typewriter Company
J. A. DEADRICH, Mgr.
490 Dimm Ave., Richmond, Phone Richmond 240
63 Bacon Bldg., Oakland, Phone Lakeside 752

First Nationals to Play Maxwells Sun.

The First National Bank team will play the Maxwell Hardwares of Oakland, on the First street diamond at 10 o'clock tomorrow morning. It promises to be an exciting game, as the First Nationals are leading the Maxwells by only half a game in the Midminter league, and if the Oakland team wins tomorrow, they will be tied for first place in the league.

PRUNES!
Extra Large, 5 Lbs.....75c
Medium Size 5 Lbs.....40c
SPECIAL PRICE BY SACK
BOWEN
1516 Nevin Ave. Phone Rich. 110

Harvey's Transfer
Office Phone Richmond 1074.
Res. Phone Rich. 1204-J.
Residence, 648 17th Street
EXPRESS AND BAGGAGE, CITY AND COUNTRY MOVING
1008 MACDONALD AVENUE, Richmond, California

Richmond Men Will Be Arraigned Today

C. E. Bunyard, R. L. Ryan and E. Bisio, Richmond men charged with the theft of some grapes from Stockton growers, will be arraigned before Superior Judge Buck in Stockton today. Attorneys Pierce and Carlson represent Bunyard and Ryan, and Attorneys H. E. Jacobs and T. D. Johnston represent Bisio.

MRS. BLANKENSHIP'S SISTER DIES IN CANADA

Mrs. N. M. Blankenship of 526 Third street, has received the sad news of the death of her sister, Mrs. James McDonald of Brighton, Ontario, Canada, who died at her home in that city. This is the third sister of Mrs. Blankenship who has passed away in the past ten months.'

Ouch! Rub Backache, Stiffness, Lumbago

Rub Pain from back with small trial bottle of old "St. Jacobs Oil."

Back hurt you? Can't straighten up without feeling sudden pains, sharp aches and twinges? Now listen! That's lumbago, sciatica or maybe from a strain, and you'll get relief the moment you rub your back with soothing, enetrating, "St. Jacobs Oil." Nothing else takes out soreness, lameness and stiffness so quickly. You simply rub it on your back and out comes the pain. It is harmless and doesn't burn the skin.

Limber up! Don't suffer! Get a small trial bottle of old, honest "St. Jacob's Oil" from any drug store, and after using it just once you'll forget that you ever had backache, lumbago, or sciatica, because your back will never hurt or cause any more misery. It never disappoints and has been recommended for 60 years.—Adv.

Richmond High to Meet Crucial Test in Clash Today

The football game at the high school field this morning is likely to be the crucial test of the seasonfor the Richmond Union High's undefeated team. In Stokes high of San Francisco they are facing a team that is their equal in weight andspeed, and that is coached by "Babe" Hollingsberry, the Olympic club coach.

In addition to these claims to parity with the local team, the Stokes team has at least one or two players who are rated as among the best high school palyers to be found, coming university stars. The dope in San Francisco has the team picked to win the San Francisco championship, which may mean much or little.

The Stokes team is undefeated also, and for that reason, both teams will be on edge to hold their records. Looking at the achievements of the Richmond boys during this season, it is safe to say that they will give the Stokes men a real fight. Their cool, playing and clear-headed work in the past iswhat has brought them to the top sofar, and it is a safe bet it will not fall them this corning.

The game sarts at 10 o'clock and the new bleachers, seating 250 persons, will accommodate quite a crowd, but the merits of the game should draw enough spectators to have a very large overflow.

W. T. Helms Makes Talk About Sale of School Bonds

Richmond, Calif.
October 28, 1921.

To the Editor of the Record-Herald: An article which appeared in your last issue over the signature of Councilwoman Ogborn, states: "We all know that local banks bought school bonds, but were they advertised? If I am correctly informed, no one was allowed to bid on them." This statement is absolutely untrue. Bidders were not only sought, but would have been most welcome.

The sale of school bonds is in the hands of the County Supervisors, who are required to advertise the bonds for sale. The Richmond school bonds were advertised for sale by the County Clerk, and no bids were received. Bonding houses then offered to take the bonds at interesting discounts through various schemes used in other cities. Local banks came to the rescue and took the bonds at par. This statement is issued merely to correct any false impression that might gain circulation.

BOARD OF EDUCATION,
By W. T. Helms, Clerk.

THE GOLD MINE RESTAURANT
—Our clean, quick service and the best in the market at very reasonable prices is our motto.
509-511 Macdonald Ave.

NOTICE OF SALE OF REAL PROPERTY.

NOTICE IS HEREBY GIVEN that Christina Lambrecht, as the Administratrix of the Estate of Peter C. Lambrecht, deceased, will sell at private sale, for cash, ten per cent thereof to be paid at the time of the sale, and the balance thereof to be paid on confirmation of the sale, the following described real estate or property of the estate of Peter C. Lambrecht, deceased, to-wit:

That certain lot or parcel of land situated in the County of Contra Costa, State of California, described as follows:

Lots numbered Forty-eight (48), Forty-nine (49) and Fifty (50) in Block numbered One (1), as said lots and blocks are designated on that certain map entitled "Coleman-Pullman Tract," and filed in the office of the County Recorder of the County of Contra Costa on the sixth day of February, 1911.

Said sale will be made on or after the 15th day of November, 1921, and bids for the said real estate will be received by me at the office of WEBSTER & LYON in Paso Robles, California, or such bids may be filed in the office of the Clerk of the Superior Court of the County of San Luis Obispo, State of California, in which County the probate of said estate is pending.

DATED this 25th day of October, 1921.

CHRISTINA LAMBRECHT,
As the Administratrix of the Estate of Peter C. Lambrecht, Deceased.
Publish Oct. 29 to Nov. 15.

Pola Negri Wins Laurels in Film at Theater Today

Following the sensational success of "Passion" in America comes a second foreign production starring Pola Negri and called "Gypsy Blood," a screen adaption of Prosper Merimee's original French story "Carmen," which will be the First National attraction at the Richmond T. & D. Theater today.

"Gypsy Blood," according to reports from Eastern Film centers, has been filmed in the same pretentious and impressive manner as "Passion" and promises to achieve astounding success. It was produced under the direction of Ernst Lubitsch, who was also responsible for "Passion."

The same qualities that won instantaneous recognition for Pola Negri in "Passion" are revealed by this star in "Gypsy Blood." As the entrancing and fiery little cigarette girl, Carmen, Pola Negri, in the screen version of this renowned work, surpasses, if such a thing is puossible, her portrayal of Madame Du Barry in "Passion."

Foley's Honey and Tar
COMPOUND
A OLD RELIABLE FAMILY REMEDY, recommended for coughs, colds, tickling of the throat, spasmodic croup, whooping cough, la grippe, and bronchial coughs, hoarseness, etc.

The First Dose Gave Relief

C. E. Summers, Holdredge, Neb., writes: 'Some time ago I contracted a very severe cough and cold due to exposure. My cough got so bad I could hardly sleep for two or three nights. A friend of mine recommended Foley's Honey and Tar Compound, and I got a 50c bottle. The very first dose relieved me. I took a second dose before going to bed and can truthfully say I did not cough once all night. By using as directed the next two days my cough was entirely gone, and I give Foley's Honey and Tar full credit for my speedy and permanent recovery.'

For more than thirty years Foley's Honey and Tar has been used with satisfaction and success.

Richmond Roofing Co. Gets Contract to Roof Theater

A contract for roofing the new Turner & Dahnken Theater in Richmond was awarded yesterday to the Richmond Roofing Company, as the next step in the completion of the structure. Frank Mero, partner in the roofing concern received word from the the circuit offices yesterday of the letting of the contract.

The work of laying the roofing is to begin at once, in order that the interior work may be carried on without hindrance.

McVittie Chosen as Roll Call Chairman

City Manager J. A. McVittie has been selected as chairman of the annual roll call of the Red Cross in this city by the board of directors of the Richmond chapter. Mr. McVittie has accepted the post, and will proceed at once to form a strong organization with which it is hoped to duplicate or surpass Richmond's achievements in previous roll calls. The roll call will take place during Armistice week, November 10 to 15.

Subscribe to the Record-Herald.

Specials

Karo, White, 1½ pounds	17c
Karo, White, 5 pounds	45c
Karo, White, 10 pounds	90c
Karo, Dark, 1½ pounds	15c
Karo, Dark, 5 pounds	40c
Karo, Dark, 10 pounds	75c
Barrel Syrup, small,	35c
Barrel Syrup, medium	68c
Barrel Syrup, large	$1.35
Log Cabin Syrup, pints	30c
Log Cabin Syrup, quarts	55c
Log Cabin Syrup, half gallon	$1.00
New Crop Almonds, pound	30c
New Crop Walnuts, 2 pounds	75c
New Crop Brazil Nuts, 2 pounds	45c
No. 10 Apple Butter, can	$1.15

J. F. Stiefvater
NO CHARGE FOR DELIVERY
801 Macdonald Avenue Phone 68

Breaking the Shackles of Time

CLOCKS are as much a matter of course as suspenders or sausages. But it took energy and initiative to get the first clock on the kitchen shelf and start it going. The Yankee pack peddler was sole distributor and transporter. His lean, lanky, loose-jointed legs set the limits for most distribution problems in those days.

Modern transportation with progressive sales methods—and advertising—have broken the shackles of time. They make a quick job of what used to take years. Through advertising, many an article has been introdudce simultaneously in stores all over the country.

This newspaper does you a two-fold service. It not only brings you news of the world, but also news of what to buy, where to buy and how to buy.

The advertisements are news columns of merchants and manufacturers who have important stories to tell you.

Take advantage of them. Read the latest news of good things to be had—and where to get them.

Make Sure You Get All The News

Capwells
Clay, Fourteenth and Fifteenth Streets, Oakland

Oh, Children! Look!
Saturday is
TOYLAND OPENING

Santa Claus Will Be at Capwell's His Oakland Headquarters

He will hold his first holiday reception and all the little folks and their parents are invited

His hours will be from 10:30 to 12 and 2:30 to 4:00

Santa Claus Will bring gifts for the little friends who come to this reception.

Big Toyland for Little Folks in the Downstairs Store

Toyland is humming. Mechanical toys—electrical toys. Toys for Boys. Toys for Girls—everything to play house with, toy furniture, kitchen sets, dishes. Balls, tops, skates, games, kindergarten sets—drums, horns and the Dolls, Dolls, Dolls. It's Fairyland—Santa Claus-land of Toyland. Come in Saturday—it's ready for you.

Dolls, Dolls
Dolls that are dressed and Dolls to be dressed—Dolls that walk—Dolls that cry—Dolls that call "Ma-Ma"—all bursting with secrets to impart to little mamas who adopt them.

Dolly's Wardrobe
Dresses, caps, jackets, sweaters, hoods, carriage robes, shoes and stockings, watches, jewelry and everything to make dolly a stylish lady.

Animals
Tame animals and wild animals—many that will growl, but none that will bite.

SEE "LADDIE BOY"
The White House Airdale Belonging to the President
Clever reproductions of the real Laddie Boy, in many sizes. Bears and monkeys that wind up and turn somersaults. Donkeys that nod their heads as wise as can be.

Wheeled Goods
For the out-of-door fun. All grades and sizes for boys and girls—velocipedes, tricycles, autos and hand cars.

THE "FAIRY" AUTO COASTER has full ball bearings and gear shifts.

THE NEW "FAIRY" BIKE WAGON can be converted from a velocipede to a bike with trailer in which a small passenger can be carried. See this.

Carpentier and Dempsey Films at T & D This Week

The authentic motion pictures of the Dempsey-Carpentier boxing contest held in Jersey City on July 2, will be the special attraction at the T. & D., Richmond, Wednesday and Thursday, November 2-3.

Tex Rickard, promoter of the match between Jack Dempsey and Georges Carpentier, is sponsor for the pictures, which may be taken are sufficient guarantee that they are the "real thing." More than twenty cameras were used.

Much has been said of Georges Carpentier and that famous second round, when the world's championship held by a single thread. Much also has been said of Jack Dempsey and his infighting tactics. But only the accurate, unerring eye of the motion picture camera has been able to positively register each and every detail. Hence the pictures should prove an interesting study.

Best Quality MEAT

We do not say we have to sell the cheapest meat, because quality comes first, when we buy wholesale, but we claim to sell the best quality of meats, at the lowest possible prices. Compare us and that will tell you.

We have a large assortment of fine dressed poultry.

Fricassee Chickens ..... 40c and 42c
Roasting Chickens and Fryers 45c
Eastern Sugar Cured Hams 32c
Bacon by the side ..... 35c and 40c
Pure Home Made Lard 15c

Richmond and Central Markets
FINEST IN RICHMOND
Phone Rich. 23——O. R. LUDWIG, Inc.——Phone Rich. 446

To Erect Electric on North Fork of American River

Yesterday the Railroad Commission authorized the Western States Gas and Electric company to proceed with the construction of a hydro-electric power plant on the south fork of the American river and to enlarge its existing plant. The plans of the company call for the development of storage reservoirs on tributaries of the American river, and the construction ten miles above its present plant of a new hydro-electric plant with an ultimate capacity of 100,000 horsepower. The additional water resources to be developed will be available to increase the capacity of the company's present plant to approximately 56,000 horse power.

In order that the bonds to be issued may be a first lien upon the project, the Western States company has organized the El Dorado Power company as a subsidiary. All of its stock will be held by the Western States, which will also guarantee its bonds.

This Pure Cream Stops Head Colds

Apply in Nostrils—It Opens Air Passages Instantly.

Colds and catarrh yield like magic to soothing, healing, antiseptic cream that penetrates through every air passage and relieves swollen, inflamed membranes of nose and throat. Your clogged nostrils open right up and you can breathe freely. Hawking and snuffling stop. Don't stay stuffed up and miserable.

Get a small bottle of Ely's Cream Balm from your druggist. Apply a little in the nostrils and get insant relief. Millions endorse this remedy known for more than fifty years.—Adv.

Two Women and Boy Arrive Here After Long Hiking Tour

Ethel Smith Watkins, a humorous writer, Mabel Beatrice Smith, a New York artist of note, and Tusten E. Watkins, 14-year-old son of Ethel Smith Watkins, arrived in Richmond yesterday after a hike clears across the continent from New York. They are guests of Mr. and Mrs. V. D. Brammer in this city, Mr. Brammer's brother, a New York artist, being intimately acquainted with them.

They report having had a wonderful trip, walking most of the way, but accepting lifts from friendly motorists. They slept out of doors, and indulged themselves with as many side trips along the way as possible, in order to not miss seeing nothing of interest.

Miss Smith finds much inspiration for her work as a miniature painter in the outdoors, and Mrs. Watkins likewise is a great lover of nature, so they took their hiking tour to enjoy it to the utmost. They say they were much benefitted in health by the trip, and were most hospitably treated by the people they met.

While hunting for the residence of the Brammers here in Richmond, they made the acquaintance of Mr. and Mrs. H. K. Martin, who invited them to dinner. This hospitable action, they declare, is typical of the west, and especially California. After spending a few days with the Brammers they will go to Los Angeles.

This is the Way to Make Every Buy a Bargain

BUY advertised goods. Only good goods fairly priced, can stand the spotlight of publicity.

A merchant or manufacturer would not dare to advertise merchandise that is poor in quality, poor in make or that will not give reasonable wear. The penalty of such tactics is too heavy. No goods—and no business concern—can thrive under the weight of public condemnation.

A merchant places the whole reputation of his business at stake every time he advertises. Naturally enough, he is careful of what he says and when his statement is placed in the newspaper—where everyone in town may read—so that untruth in it will be known to all of his employees and most of his friends—then you may be sure he is doubly careful.

When you buy advertised goods you get a bargain because they must be as advertised.

So it pays you to read advertisements. Advertising protects you.

Read the advertisements in this paper and get the best of the bargain.

SYNOPSIS.

CHAPTER I.—Loitering on the San Francisco water front, John Rainey, newspaper reporter, is accosted by a blind man, a giant in size, who asks Rainey to lead him to the sealing schooner Karluk. The blind man tells Rainey he is an old shipmate of Captain Simms of the Karluk and desires to make his visit a surprise. He asks Rainey to lead him aboard, and Rainey does so. In the cabin they find Captain Simms and a man named Carlsen. Simms recognizes the blind man, calling him Jim Lund. Lund accuses Simms of abandoning him, blind on an ice floe, and denounces him for what he calls his ingratitude. Simms denies the charge, but Lund refuses to be pacified. He declares his intention of accompanying the Karluk on its expedition north, where it is going in quest of a gold field which Lund has discovered. Peggy, Simms' daughter, is aboard and defends her father. Carlsen, who is a physician, drugs Rainey.

CHAPTER II.—Awaking from his stupor, Rainey finds himself at sea. Carlsen informs him he has been kidnaped because, having learned the object of the expedition, he might have divulged it and frustrated the plans of the voyagers. He offers Rainey a share of the gold, and Rainey, seeing nothing else to be done, declares himself satisfied. Lund gives him a brief account of a former expedition of the Karluk, tells him he distrusts Carlsen, and suggests a "partnership," Rainey to act as Lund's "eyes."

CHAPTER III.—Rainey, having a slight knowledge of seamanship, is made second mate of the vessel. Captain Simms is in exceedingly poor health, and the navigation of the ship is entirely in the hands of Doctor Carlsen. At the latter's suggestion a shooting match is arranged between the "hunters" aboard, the vessel being ostensibly on a sealing expedition. Lund, although blind, demonstrates he can shoot "by sound." The hunters having emptied their revolvers, Carlsen tells them there are no shells on board.

CHAPTER IV.—Watching the pursuit of a whale by its natural enemies, the vessel is mishandled and narrowly escapes disaster. In the confusion the ship's boy, Sandy, is swept overboard. Rainey rescues him, earning his gratiture and incidentally the admiration of Peggy. The captain's illness seems about to have a fatal ending.

CHAPTER V.—Lund mistrusts the hunters and urges Rainey to "pump" Sandy and gain a knowledge of their plans. Sandy tells him Carlsen is creating a feeling that all on board, with the exception of Sandy and the Japanese cook, Tamada, should have an equal share of the gold, which was not the original plan. Rainey and Carlsen quarrel and the latter draws a revolver. Rainey overpowers him. Lund is of opinion that Carlsen is keeping the captain ill and is playing to secure the gold, and incidentally Peggy, for himself. Tamada, evidently a Japanese of education and far above the position of cook on such a vessel as the Karluk, is an unknown quantity.

CHAPTER VI.—An interview Rainey has with Tamada does not throw much light on the position of the Jap, though Rainey is inclined to believe he has no sinister intentions and would prefer to side with Lund and Rainey rather than with Carlsen and the hunters. Lund is doubtful, but tells Rainey he has a trump card in his possession which will enable him to frustrate any sinister plans which Carlsen may have made. They sight land and arrangements are made for a conference to decide on the sharing of the gold. Carlsen, knowing that Lund would insist on Rainey's being present in an advisory capacity to the blind man, invites Rainey to attend.

Rainey fancied that Carlsen was not entirely sure of his following, and relied upon Lund's indignant refusal of terms to back up his plans of getting rid of him decisively.

CHAPTER VII.

The Show-Down.

"Rainey can see the skipper," said Carlsen carelessly.

"All right," said Lund. "Will you do that, Rainey? Now?" And Rainey had a fleeting fancy that the giant winked one of his blind eyes at him, though the black lenses were deceiving.

He went below immediately and rapped on the door, a little surprised to see the girl appear in the opening. The drawn expression of her face, the strained faint smile with which she greeted him, the hopeless look in her eyes, startled him.

"I wanted to see your father," he said in a low voice.

She told him to enter.

"He is in a stupor," she said. "He has been that way since last night, following a collapse. I can barely find his pulse, but his breath shows on this."

She produced a small mirror, little larger than a dollar, and held it before her father's lips. When she took it away Rainey saw a trace of moisture.

"Carlsen cannot rouse him?" he asked.

"Cannot—or will not," she answered in a voice that held a hard quality for all its despondency.

"Lately the doctor has seemed uncertain. He talks of perverted nerve functions, and he has obtained a tremendous influence over father.

"You heard what he said when—the night he tried to shoot you? You see, I am trusting you in all this, Mr. Rainey. I must trust some one. If I don't I can't stand it. I think I shall go mad, sometimes. The doctor has changed. It is as if he was a dual personality—like Jekyll and Hyde—and now he is always Hyde. He said last night that he could save father or —or—that he would let father die. I told him it was sheer murder! He laughed. He said he would save him—for a price."

She stopped, and Rainey supplied the gap, sure that he was right.

"If you would marry him?"

The girl nodded. "Father will do anything he tells him. I sometimes think he tortures father and only relieves him when father promises what he wants. Otherwise I could not understand. Last night father asked me to do this thing. He told me he looked upon the doctor as a son, that it would make him happy for me to marry him—now. That he would perform the ceremony. That he did not think he would live long and he wanted to see me with a protector.

"It was horrible. What shall I do?"

"Miss Simms," said Rainey, "your father is not in his right mind or he would see Carlsen as you do, as I do. Carlsen's brain is turned with the lure of the gold. If he marries you, I believe it is only for your share, for what you will get from your father. It cannot be right to do a wrong thing. No good could come from it. But—something may happen this morning—I cannot tell you what. I do not know, except that Lund is to face Carlsen. It may change matters."

"Lund," she said scornfully, "What can he do? And he accused my father of deserting him. I—"

A knock came at the door, and it started to open. Carlsen entered.

"Ah," he said. "I trust I have not disturbed you. I had no idea I should interrupt a tete-a-tete. Are you satisfied as to the captain's condition, Mr. Rainey?"

Rainey went on deck, raging but impotent. He told Lund briefly of the talk between him and Peggy Simms, and described the general symptoms of the skipper's strange malady. It was nine o'clock, an hour to the meeting. He went down to his own room and sat on the bunk, smoking, trying to piece up the puzzle. If Carlsen was a potential murderer, if he intended to let Simms die, why should he want to marry the girl? He thought he solved that issue.

As his wife Carlsen would retain her share. If he gave her up, it would go into the common purse. But, if he expected to trick the men out of it all, that would be unnecessary. Did he really love the girl? Or was his lust for gold mingled with a passion for possession of her? He might know that the girl would kill herself before she would submit to dishonor. Perhaps he knew she had the means!

One thing became paramount—to save Peggy Simms. Lund might fight for the gold; Rainey would battle for the girl's sanctity. And, armed with that resolve, Rainey went out into the main cabin.

Carlsen took the head of the table, Lund faced him at the other end. All six of the hunters, as privileged characters, were present, but only three of the seamen, awkward and diffident at being aft. The nine, with Rainey, ranged themselves on either side of the table, five and five, with Rainey on Lund's right. The girl was not present. Yet her share was an important factor.

Lund sat with folded arms, his great body relaxed. Now that the table was set, the cards all dealt, and the first play about to be made, the giant shed his tenseness. Even his grim face softened a trifle. He seemed to regard the affair with a certain amount of humor, coupled with the zest of a gambler who loves the game whether the stakes are for death or dollars.

Carlsen had a paper under his hand, but deferred its reading until he had addressed the meeting.

"A ship," he said, "is a little community, a world in itself. To its safety every member is a necessity, the lookout as much as the man at the wheel, the common seaman, the navigator. And, when a ship is engaged in a certain calling, those who are hired as experts in that line are equally essential with the rest. Each man's responsibility being equal, his reward should be also equal.

"Payment for all services comes on this voyage from an uncertain amount of gold that Nature, mother of us all, and therefore intending that all her children shall share her heritage, has washed up on a beach from some deep-sea vein and thus deposited upon an uncharted, unclaimed island. It is discovered by an Indian, the discovery is handed on to another."

"Meanin' me." Lund seemed to be enjoying himself. Despite the fact that Carlsen was presiding and most evidently assumed the attributes of leader, despite the fact that ten of the twelve at the table were arrayed against him, with the rest of the seamen behind them, Lund was decidedly enjoying himself.

"Share and share alike," he said. "I've got yore drift, Carlsen. Let's get down to brass tacks. The idea is to divvy the gold into equal parts, ain't it? How does she split? There's twenty-five souls aboard. Does that mean you split the heap into a hundred parts an' each one gits four?"

"No." It was Deming who answered. "It don't. The Jap don't come in, for one."

"A cook ain't a brother?"

"Not when he's got a yellow skin," answered Deming. "We'll take up a collection for Sandy.

(To Be Continued)

Family Unable to Find Mrs. Sullivan

East Bay police have been asked to look out for Mrs. Clara C. Sullivan of San Pablo, who has not been seen since she left her home on September 22, saying that she was going to Oakland to do some shopping. She is believed to be a victim of Amnesia. She is 41 years old and the mother of six children.

Comb Sage Tea In Faded or Gray Hair

Look young! Common garden Sage and Sulphur darkens so naturally nobody can tell

Grandmother kept her hair beautifully darkened, glossy and attractive with a brew of Sage Tea and Sulphur. Whenever her hair took on that dull, faded or streaked appearance, this simple mixture was applied with wonderful effect. By asking at any drug store for "Wyeth's Sage and Sulphur Compound," you will get a large bottle of this old-time recipe, improved by the addition of other ingredients, all ready to use, at very little cost. This simple mixture can be depended upon to restore natural color and beauty to the hair.

A well-known downtown druggist says everybody uses Wyeth's Sage and Sulphur Compound now because it darkens so naturally and evenly that nobody can tell it has been applied—it's so easy to use, too. You simply dampen a comb or soft brush and draw it through the hair, taking one small strand at a time. By morning the gray hair disappears; after another application or two, it is restored to its natural color, and looks glossy, soft and beautiful.—Advt.

You Hit the Bullseye When you say: "Willard Threaded Rubber"

Rubber—the universal insulating material—protects the plates. The threads make the rubber porous.

Gives you more miles of uninterrupted service per dollar.

It lowers your battery cost in the long run because it lasts the life of the battery—no bills for re-insulation.

PIONEER BATTERY CO.
1117 Macdonald Ave.
C. R. Alexander, Prop.
Willard Batteries

Its Purity is Your Security
PASTEURIZED **MILK** *from*
Eagle Creamery
267 FIFTH ST.—Phone Rich. 705

Teeth as low as $7—Best Set $10. Best set, none better, no matter how much you pay, including your choice of base plate material (metal excepted). Guaranteed 10 years, $10.

MY EXTREMELY LOW PRICES

Teeth as low as	$7.00
Best Set of Teeth (either set)	$7.00
Gold Crowns (22 karat)	$5.00
Bridge work (22 karat)	$5.00
Porcelain Crowns	$4.00
Gold Fillings	$1.00 up
Gold Inlays	$3.00 up
Synthetic Porcelain Fillings	$1 up
Silver Fillings	50c up
Cement Fillings	50c up
Teeth extracted (painless)	$1.00

No charge for Painless Extractions and Cleaning when other work is contracted for.

Old gold is valuable. I pay cash or allow you full value for it on dental work—NOT A DENTAL PARLOR: A PRIVATE high-class up-to-date, SANITARY dental office with sterilized instruments and gentlemanly operators whom you will not be ashamed to recommend to your friends.

EXAMINATION FREE
DR. W. P. MEYER
1330 San Pablo Avenue, Oakland
Phone Lakeside 1823
Hours 8:30 to 6—Sunday 9 to 12

CLASSIFIED ADS.

Advertising Rates

The following advertising rates went into effect on the Record Herald September 1, 1920:

First insertion per column-inch, 75 cents.

One inch per month, $5.00.

Reading notices: 10 cents per line first insertion; 5 cents per line for subsequent insertions.

Political advertising per column-inch, 50 cents.

CLASSIFIED RATES

Minimum Charge, 25 cents

2 times ..... 2 cents per word
3 times ..... 3 cents per word
4 times ..... 4 cents per word
5 times ..... 5 cents per word
6 times ..... 6 cents per word
10 times ..... 9 cents per word

New Today

ODD FELLOWS, TAKE NOTICE—All members of the Second Degree team be present at our next meeting Monday evening, Oct. 31.

FOR SALE — 3 lots, 517-23-27 Twentieth street; fully improved, and taxes paid; $2000 per lot. Call at 523 Twentieth street. Owner. 10-29-1mo

FOR SALE—5-room new modern House at bargain. See owner. D. Jeras, 36th St., between Macdonald Ave and Nevin. 10-29-3t

WANT to hear from owner having farm for sale; give particulars and lowest price. JOHN J. BLACK, California street, Chippewa Falls, Wisconsin. 10-29-Nov. 5-12

ALL OUR MEN'S TAILORED TO measure $16.50 and $23.50 suits and overcoats direct to wearer. These two low prices make enormous sales and big commissions certain. Commissions paid daily. Special proposition to men writing immediately. Style-Center Tailoring Co., Cincinnati, Ohio. 10-29-1t

For Rent

FOR RENT—Furnished apartments at 437 Eighth Street; telephone 946. 10-26-1mo.

FOR RENT—Three-room furnished cottage with bath; water free. In rear 444 Second St. 10-25-3t

FOR RENT—2 and 3 room unfurnished apartments. Steam heat and hot water. Modern in every respect. Apply on premises 24th and Rheem. Telephone Rich. 753, or the Richmond Co., 226 Macdonald avenue. Telephone Rich. 444. 9-27tf

Lost and Found

FOUND—That the Lily Market, at Seventh and Barrett avenue, is the best place to buy meats; hamburg ground to order. 10-28-6t.

FOUND—Twin Beds at Barnaman's factory anyone can have by paying $35.00. 328 19th St. Phone 969. 10-18-tf

LOST—Otter fur neck piece on No. 2 car from Oakland to Richmond; reward. Phone Piedmont 3022-J.

FOUND—Purse, owner can secure same by proving property and paying for this advertisement. Call at Record-Herald office. 9-29-tf

For Sale or Exchange

FOR SALE—Good single driving harness with collar; dresser and 3-4 iron bed with spring. 123 Nicholl ave., Point. 10-27-6t

FOR SALE—Stove with hot water heater; $10. 631 Bissell. 10-20-tf

FOR SALE—12 Stop Estey Organ, in excellent condition. Very reasonable. Box R. M. 22. 10-18-tf

FOR SALE—Grocery, fruit, cigar and tobacco store. Well located in Richmond. Rent reasonable. Price $1550. Well paying business. Am retiring—ACT QUICK. Phone 927. W. H. Sanford, 2221 Macdonald ave., Richmond. 7-14-tf

If you want the news while it is fresh, take a live newspaper.

Wanted

HELP WANTED MALE—Two good live men or women who are influential to talk to friends about securities. Ten good friends worth $100. Address P. O. Box 1141, Richmond, Calif. 10-7-tf

EDUCATED workers for Viavi, Call Mondays, Wednesdays and Fridays from 1 to 5 p.m. Room 10 Berry Bldg. 9-12-tf

Miscellaneous

NOTICE AUTOMOBILE OWNERS—Save money by having your automobiles and trucks of any kind overhauled or repaired in your own garage under strict guarantee by an expert mechanic; 90 cents an hour. Call at 317 Washington ave., Pt. Richmond, or phone Rich. 451-W. 10-27-6t

FURNITURE—Repairing and refinishing, O. E. LONG, 333 22nd St., Phone 881-J.

"Let MAYER DO IT" If you want your old suit made like new ring up phone 425 Cleaning, Men's Repairing or Pressing. Work called for and delivered. Mayer's American Cleaning Works, 1116 Macdonald Ave.

$10.00 to $50.00 QUICKLY
To the Man Who Works
Rates lowest, no security, best and most private terms. What national banks do for big business, we do for the man or woman who works.
D. D. DRAKE
607 Macdonald Avenue Room 1

Real Estate

FOR SALE—6-room house; lot 50x112½ feet, on Barrett avenue, near 23d St. Price $3500. F. A. MOITOZA, 268 12th St., Richmond. Open evenings. Telephone 1534. Also other bargains.

FOR SALE—Point Richmond Bungalow, five rooms and bath, entirely modern, only one and a half blocks from postoffice on Tunnel Avenue; extra big lot; a snap. Address box "C.A.D.," care the Record-Herald. 8-17-tf

SPECIAL
FOR QUICK SALE—I have lots 11 and 12 block 132,; 21, 22 and 23, block 132. 5 lots in all $1050. ACT quick. My client needs money. Street work, sewer, water, everything in. Right here in the old town. W. H. Sanford, 2221 Macdonald. Phone 927. 4-28-tf

FOR SALE

$1,500.00—4-room cottage, one lot, close in for a quick sale, $1,500.00 $500.00 cash, $25 per month.
$2,500.00—5-room modern cottage, one lot; 2 blocks from Macdonald avenue. $500.00 down, balance $25 per month.
$2,900.00—4-room modern cottage, lot 40x120; close in; priced for a quick sale, $500 handles it. Balance like rent; this is an exceptionally good buy.
$2,650.00—5-room modern cottage, lot 100x100, all fenced, chicken houses, garage; A-1 garden soil; has all modern conveniences, concrete sidewalks; 4 short blocks to street car in El Cerrito. This is a genuine bargain. $1,500 handles it; don't fail to see this.
$1000.00—$200.00 cash, 4-room cottage, one lot. With a little repairing could be made a comfortable home.

BARGAINS IN VACANT LOTS. SEE US.

We write fire insurance, workmen's compensation and bonds. We make deeds, mortgages, contracts, etc. Legal papers and Notary work promptly attended to.

CONN BROTHERS
253 Sixth Street

Subscribe for the Record-Herald.

WOOD WOOD
We have wood suitable for FIRE GRATES and STOVE USE
Meyers Bros.
Phon Rich 55-J-11

FRATERNAL CARDS

SONS OF ST. GEORGE—Gladstone Lodge, No. 533. Meets first and third Tuesdays at Moose Hall at 8 o'clock p. m. B. Banner, secy.; R. F. D. Box 147, Richmond. Fred Powell, pres.

ODD FELLOWS—Eclipse Lodge No. 403, I. O. O. F., meets every Monday night in Bank hall, Eighth St. and Macdonald Ave. H. E. Howsman Noble Grand, 723 Tenth St.; J. B. Hunt, recording Secretary. Phone 42-L-1. 3-5-21

WOODMEN OF THE WORLD—Log Cabin Camp No. 637 meets every Monday in W. O. W. Hall, 707 Macdonald avenue. Counsul Commander, C. L. Theis; Clerk, H. L. Springer, 101 Ohio Ave.

CAMP ADMIRAL DEWEY, No. 46—United Spanish War Veterans, meets 1st and 3rd Fridays of each month at City Hall. Visiting comrades cordially welcomed. Chas. H. Hagerdon, commander; W. D. Wood, adjutant, 325 Bissell avenue.

GOLDEN GATE COUNCIL No. 3 Jr. O. U. A. M.; meets Wednesday nights at the small hall in Pythian Castle, O. H. Benne, Recording Secretary, P. O. Box 1131, Richmond, Calif.

NATIVE SONS.—Richmond Parlor No.: 217, N. S. G. W.—Meets every Thursday evening in Pulse hall, Sixth and Macdonald. Lewis G. Pinder, Pres.; R. H. Cunningham Sec., 520 Ohio Street.

KNIGHTS OF PYTHIAS, Richmond Lodge No. 13, meets every Friday night at K. of P. Hall, Fifth St., near Macdonald. Visitors always welcome. C. F. Donnelly, C. C.; F. G. Blackhart, K. of R. & S.

FRATERNAL BROTHERHOOD
Richmond Lodge No. 217 will meet hereafter in Musicians' Hall every Monday night
MARGARET C. ROGERS,
Secretary.

Read the Record Herald for the latest authentic news

$3.80
(tax included)
ROUND TRIP TO SACRAMENTO
Every Sunday
The ideal trip to the State Capital via The Scenic Route
SAN FRANCISCO - SACRAMENTO RAILROAD
"Sacramento Short Line"
San Francisco Depot—Key Route Ferry
Oakland Depot—40th & Shafter Ave.
Write for the "Romance of California."

The Richmond & San Rafael Ferry & Transportation Co.
Phones:
San Francisco, Market 530
San Quentin, San Rafael 566-J
Richmond, Richmond 231

SUMMER SCHEDULE
EFFECTIVE MAY 28, 1921.
Daily except (*)
*(Sundays and Holidays only).

Lv. Richmond	Lv. San Quentin
7:00 a. m.	7:45 a. m.
8:30 a. m.	9:15 a. m.
10:00 a. m.	10:45 a. m.
11:30 a. m.	12:15 p. m.
1:00 p. m.	1:45 p. m.
2:30 p. m.	3:15 p. m.
4:00 p. m.	4:45 p. m.
5:30 p. m.	6:15 p. m.
7:00 p. m.	7:45 p. m.
8:30 p. m.	9:15 p. m.
*10:00 p. m.	*10:45 p. m.

ADDITIONAL SERVICE
During periods of heavy traffic on Saturdays, Sundays and holidays and days preceding holidays, two boats will be operated on a 45-MINUTE SCHEDULE

Professional Cards

H. H. TURLEY
Promoter of Street Improvements
EXPERT ACCOUNTANT
629 Macdonald Ave., Phone Rich. 457

W. W. FRASER, M. D.
Homeopathic Physician & Surgeon
Office 707 Macdonald, Pillow Bld.
Phone 839-W

GROVER E. HILNES
Notary Public
1030 Macdonald Ave.
Office Phone 70
Residence Phone 762

DANIEL BARTON
Attorney at Law
607 Macdonald Ave. Phone 425
Open Evenings

J. E. HODGERS
Attorney at Law
Martinez - - California

BERT CURRY
Undertaker — Embalmer
Parlors, 332 Eleventh Street
Day and Night Phone 429

VIAVI—THE WAY TO HEALTH
Office: Room 10, Berry Bldg.
Hours: Wednesdays, 1:30 to 4 P. M.
Miss May I. Jaffa, Manager
Phone Fruitvale 2297-J

NOTARY PUBLIC
I make and acknowledge all kinds of legal papers; deeds, mortgages, contracts, leases, etc. Houses to rent, fire insurance.
H. G. STIDHAM,
163 Washington Ave.
Office phone 868 Res. phone 920

PHYSICIAN'S SAY COAL IS THE MOST HEALTHFUL FUEL
Food cooked on a coal fire always tastes better.
Fresh coal is now arriving from the mines in large quantities. The quality is better than it will be later in the season.
BUY at least a part of your winter's supply NOW and save money.
O. J. LAMBRECHT
Phone 1058
2233 Macdonald Avenue

WATKINS SUPREME PRODUCTS
From Laboratory to Consumer
Coffee, 40c lb.; Vanilla, 50c
Lemon, 55c; Pepper, 60c lb.;
Highest Grade Toilet Soaps, Face Powders and Creams.
H. A. STAHL
2217 Garvin Ave., Phone 1302-J

CLEANERS and Dyers—
HAVE your suit cleaned and pressed at Blacks, 19th and Macdonald avenue. Phone 723. We call and deliver. Prompt service and good work.

Subscribe for the Record-Herald.

Garages

YOU CAN AFFORD A FORD BY THE COZZENS PLAN—
Cozzens' easy payment plan makes it possible for any reliable person to own a Ford.
"Cozzens ORIGINAL Ford Service" delivers to you a Ford in the perfect condition Henry Ford intended it to be in.
Let us show you how you can afford a Ford.
"Your Oakland Cousins"
R. H. COZZENS
Authorized Ford Dealer
4800 San Pablo Ave. Pied. 416

COREY'S GARAGE
FOR SERVICE
GOODYEAR AND FEDERAL TIRES and TUBES
ACCESSORIES—GAS—OIL
FORD DEALER
Sales and Service
SAN PABLO AND CYPRESS STS., EL CERRITO
Telephone Berkeley 9403-3-R-3

Seventh Street
Garage
and
Machine Shop
322 Seventh St. ....
R. DIVERS, G. Orio
H. Penman, Props.
AUTO REPAIRING
Welding, Battery Recharging, Ignition Work, Towing Service
Full Line of Tires and Accessories
Open till 9 p. m.
Phone, Rich. 841

San Pablo Garage
Phone Richmond 6583
AUTHORIZED FORD AGENT
Parts and Service
M. G. MOITOZA
SAN PABLO

Kuudson Auto Top Company
AUTOMOBILE TRIMMING
TOPS RECOVERED
SEAT COVERS
2523 Broadway
Oakland, Calif.
ESTIMATES CHEERFULLY GIVEN

RICHMOND CONSERVATORY OF MUSIC
Telephone Richmond 1156-J
Saturday July 9th, Enlarged Lessons will be resumed on teaching staff. Specialty. Students trained for the profession
906 Macdonald avenue
Prin. Aurora Thompson, A. G. S
Prin. Aurora Thompson, A. G. S. M.
as teachers or performers.
Diplomas awarded.

USED CARS FOR SALE
Ford Touring, 1921 Model; condition guaranteed. Best Ford in town for the money—$365.00.
Chevrolet Delivery, 1921 Model new, paint and good tires and looks like new—$450.00.
1921 Dodge Brothers Touring, run 3500 miles; used as demonstrator and fully guaranteed.
Dodge Brothers Roadster with new Willard Battery, tires and top. Completely Overhauled — $450.
Dodge Brothers Touring, new paint, battery, top, good tires. Car completely overhauled and guaranteed—$475.00.
J. P. STROM
Macdonald, at 13th.
Open Evenings.
Phone Richmond 242

P. F FLOOD
Painting Paperhanging
Tinting Decorating
Paints, Oils and Wall Paper
Estimates Furnished
240 Seventh St. Richmond, Cal.
Telephone Richmond 654

THESE PAINTERS CARRY LIABILITY INSURANCE
ZER KNOTT
SHERWIN-WILLIAMS PAINTS
STAINS AND VARNISHES
All Grades of Wall Paper
Painting and Paper-Hanging
819 North Seventh street
All Work Guaranteed

Wilson & Kratzer
Mortuary Chapel
BISSELL AVENUE AT SEVENTH

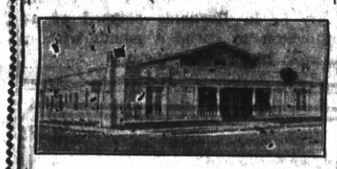

AN IDEAL FUNERAL HOME
Lad. Attendant
Ambulance used exclusively for sick and injured.
TEPEPHONE RICHMOND 1-1-3

RICHMOND SANITARY PLUMBING CO.,
PLUMBING & HEATING
Service That Satisfies
AT REASONABLE PRICES
309 23rd St., Phone Rich. 1560

$10 ON EVERY $100
on a certain high grade preferred stock.
Write for bank references, financial statement, etc.
J. E. THOMPSON & CO., Inc.
126 Liberty St. New York

SEWING MACHINES
All Makes Bought, Sold Rented and REPAIRED
Singer Agency—Easy Terms
422 MacDonald Ave
Phone, Rich. 930

POULTRY RAISERS ATTENTION
Full line of Poultry Supplies.
Coulson's Petaluma Poultry foods.
Scratch feed and egg mashes.
SUNSET FEED STORE
Phone R. 982 1316 Macdonald Ave.

MATTRESS
Renovating—Repairing
Save 25 per cent on new lines of Mattresses, Springs and Couches
RICHMOND MATTRESS CO.
184 10th St. Phone 1571.

PHONE FOR APPOINTMENT
Anglo-Danish Baths
FOR RHEUMATISM
Electric, Tub and Cabinet Baths
MASSAGE AND ELECTRICAL TREATMENTS
Phone Kearney 4287—68 Post St
San Francisco

Suffered Thirty Years With Running Sore on Foot

Oakland, August 20, 1921.
"This is to certify that I suffered from a running sore on my foot for thirty years. At times, the pain was so severe that I could not stand. All those years I tried doctor's prescriptions, patent medicines and everything else I heard of without result. Finally I came down to Oakland and went to the FONG WAN HERB SPECIALISTS, who found the trouble due to the impurity of my blood. After drinking his herb tea for three months, I was completely cured. This was a year ago, and my foot is in perfect condition. I am feeling splendid and give this letter in gratitude.

(Signed) "MRS. A. M. STOKES,
"1096 59th St., Oakland.
"Permanent address, care G. P. Oil Co., Div. 2, Lost Hills, Kern county, California.

Fong Wan Herb Co
Herbs Prepared for Each Ailment
CONSULTATION FREE
548 Eighth Street, Cor. Clay
OAKLAND, CAL., Phone OAK. 3667

AILMENTS
of all kinds respond to the famous Chinese Herbs. Many stubborn cases have been successfully treated by us and we have many testimonials of former patients verifying this statement. Why not investigate fully if you are ill. No cost for consultation.
CHAN AND KONG
811 Clay Street, Cor. Ninth.
Phone Oakland 9349—Oakland, Calif.

Dr. Wong Him Herb Co.
Office Hours: 10 a.m to 12 m.—2 to 6 and 7 to 8 p.m.
1701 Webster St.—Oakland, Cal.
PHONE: Lakeside 429

C. T. LIT HERB CO.
All diseases can be relieved by herbs. Consultation Free.
715 Washington st. Oakland

15 YEARS IN OAKLAND
I do all your work personally. I hire no operators.

Master Dentist
Prices back to Normal. A Glance at these Prices will convince you.
$15 set of teeth.....$ 7.50
$30 set of teeth 15.00
$50 set o fteeth 25.00
$10 crown & bdge, wk. 22k. 4.00
$12.50 crown & bdge. wk., 22k rein 5.00
$5 gold fillings & inlays $1.00 up
$2 silver & cement fillings 50c
Painless Extraction $1.00
Extraction and filling free with other work. Lifetime Guarantee with all work. Examinations Free. Hours, 9 a. m. to 8 p. m. Sundays, 10 to 12 a. m. Phone Oakland, 7217.
1027 BROADWAY,
Corner 11th

Dollars Spent With Our Advertisers
Buy Good Goods Right

RICHMOND RECORD HERALD
A RICHMOND PAPER FOR RICHMOND PEOPLE

Our Morning Ads. Point the Way to
Save Dollars Today

Point Happenings

Ladies' Aid First
M. E. Church Sient
Pleasant Afternoon.

Thrills pervaded the atmosphere of the First Methodist parlors yesterday afternoon as needles and thimbles clicked to the accompaniment of "really true" ghost stories at the meeting of the Ladies' Aid Society. Mrs. S. J. Hocking was responsible for the wildest thrill of all, and Mesdames Stidham, Owens, Neville and Adams told weirdly startling tales. Mrs. Clifton Bradley gave a reading, and Mrs. Smith sang two delightful Southern songs to a guitar accompaniment and whistling obligato rendered by Mrs. H. G. Stidham. Refreshments were served at the close of the afternoon.

Guests Entertained
By Mrs. Tcherassy.

Mr. and Mrs. R. Tcherassy, 54 Idaho street, had as their guests recently Dr. and Mrs. W. W. Bell of New York City. Mrs. Tcherassy and Mrs. Bell are cousins. Dr. and Mrs. Bell are delighted with the Pacific coast and are at present in Seattle, but find the rain there less pleasant than the sunshine of California, and as it is their intention to locate in the west, they are expected back shortly.

Mrs. Neville Hostess
to Commandery Ladies.

Mrs. F. M. Neville, 322 West Richmond avenue, was hostess to the Ladies' Auxiliary of the Berkeley Commandery this week. The entire afternoon carried out the Hallowe'en spirit and the table decorations were exceptionally original and beautiful. A center strip of black bore sheaves of real corn, small squashes, witches, cats and owls, and strips of yellow outlined the sides of the table. Delicious refreshments were served and the guests voted the afternoon one of th most enjoyable this season.

Spend Evening with Newlyweds

Mr. and Mrs. L. C. Heller, Mrs. L. W. Scott and Mrs. L. Wollett and daughter Mildred, spent Thursday evening with Mr. and Mrs. R. A. Lovdal upon their return from their wedding trip spent in the southern part of the state. Mr. and Mrs. Lovdal have taken up their residence at the Auditorium apartments, Oakland.

47 Children Present
at Library Story Hour.

The usual Friday afternoon story hour took place at the West Side library yesterday, with 47 children present to char the stories told by Miss Round, the children's librarian. Miss Round told the children the story of "Manis the Miller," and a Hallowe'en tale.

Church Food Sale
McWhorters Store.

Cakes, pies, salads and good things to eat prepared by the Ladies of the First M. E. Church, will be on sale this morning at the store of B. B. McWhorter on Richmond avenue. Prices will be moderate and the sale will commence about ten o'clock.

Visiting Her Brother

Mrs. B. Campbell of San Diego, who has been visiting her brother James Stanley, 28 Bishop avenue, left on Thursday for Santa Rosa, to take up her residence there with her son.

Home from Fresno

Mrs. James Stanley returned today from a visit to Fresno.

B. E. Loomis in Town

B. E. Loomis of Oakland, was in town for a ew hours yesterday.

San Diego Friends Here

Mr. and Mrs. F. J. Dignon, 46 Idaho street, have been entertaining Mr. and Mrs. B. C. DeLong of San Diego for two weeks.

Home from the East

Mrs. J. O. Redman and daughter have returned from a visit East. Mr. C. R. Reynolds stopped of at Stockton to spend a month with a sister who resides there.

CHILDREN HAVE LOADS OF FUN AT PARTY GIVEN BY LIBERTY YEOMEN

Kiddies romped and played and sang and danced last evening at the Children's night of Liberty Homestead at Moose hall until it was miraculous that their feet did not drop off, and their voices give out.

The first was a program in which all the participants were children. The numbers were: Piano solo, Nita Atkinson; recitation, Anna Savin; song, Helen Ralph; recitation, Sterling Kitchen; piano solo, Verna Parks; dance, Carmelita Cunningham; violin solo, Morris Church; recitation, Irene Coyer; fancy dance, Eunice Healey and Winnie McGrath; recitation, George Coyer; recitation, Basil Casey; fancy dance, Winnie McGrath of Oakland; recitation, Russell Lane; fancy dance, Eunice Healey.

The program was ended by a grand march by the children in which the judges passed upon the costumes worn by many of them. The awards were: Most ridiculous character, boys, Russel Lane; most ridiculous character, girls, Verna Parks. Best sustained character, Eunice Healey, in Russian costume; Helen Ralph in Spanish costume.

In the races, the apple race was won by Eunice Healey; the girls' cracker eating contest by Elizabeth Mitchell; the boys' cracker eating contest by Louis Savin and the sack race by Russell Lane.

After that the children had the floor for dancing for a short while, after which the floor was turned over to the grown people for dancing.

Silk Flag Presented L. A.

A beautiful silk flag was presented to the Women's Auxiliary of the American Legion at its meeting at Musucians' hall last evening, a gift of the First National and Mechanics' banks. The presentation speech was made by Attorney T. H. DeLap, on behalf of the two banks.

Plans were completed last evening for the turkey whist to be held next Thursday evening. There will be a number of prizes and a big time is expected.

The Auxiliary is planning to send a box of felt slippers to the disabled soldiers at Fremont hospital, Palo Alto, and a box of wool sicks to the Marine hospital at San Francisco, as these articles are much needed by the men.

New Tanker for Standard Oil Is Launched

The W. S. Rheem, a 16,000-ton tanker, was launched without any official ceremony at the Alameda plant of the Bethlehem Shipbuilding corporation at 9:35 o'clock yesterday morning. The tanker was built for the Standard Oil company. It is to be in commission within two months.

Entertainer on Visit

Clifton Bradley, 236 Western Drive, is entertaining his cousin Irwin Bradley and wife of Baldwin, Wis.

To Reside at Point

Mr. and Mrs. P. H. Buck and children of Kansas City have come to the Point for a few months and have rented part of the P. T. Cramer home, 316 Martina avenue.

ORGANIZSE

At the meeting this week of the Organized Women of the First Christian Church arangements were completed for the bazaar that is to be given on the afternoon and evening of Tuesday, November 15.

There will be various booths where useful articles and fancy work will be sold and in addition there will be booths from anything from fine home made cakes to hot dogs can be purchased.

Next Thursday there will be an all day meeting of the organization to complete all the work of the bazaar. All the ladies are urged to come and bring their lunch.

Women of W.C.T.U. Opposed to Double Morality Standard

FRESNO, Oct. 28.—In order to abolish the double standard of morality and to urge more uniform laws in California for both men and women, Miss Florence Calderwood, field agent, United States interdepartmental social hygiene board of San Francisco, introduced the following motion before the forty-first annual convention of the California Women's Christian Temperance Union today:

"That the Women's Christian Temperance Union study for presentation at its next session of the State legislature a unified law of vice repression for the State of California."

In her address Miss Calderwood discussed vice repression, institutional laws and red light abatement.

Mrs. Anna Petite of Parlier was appointed vice president at large, and Mrs. Anna Mardem de Yo, corresponding secretary of San Francisco, re-elected.

Senator M. B. Harris spoke on "The referendum of the Wright act" this afternoon.

Construction of Hinkley Home Begun

The construction of the new bungalow to be erected for Dr. A. B. Hinkley on Roosevelt street, near Nineteenth, has been started by Contractor Morton. It will have a stucco exterior, modern throughout, with five rooms, and will cost in the neighborhood of $6,000.

Acantha Chapter, Order of the Eastern Star, held a business meeting and initiation at Masonic hall last evening. Quite a large attendance was present for the meeting.

Red Peppers Stop Pain of Rheumatism

When you are suffering with rheumatism so you can hardly get around just try Red Pepper Rub and you will have the quickest relief known.

Nothing has such concentrated, penetrating heat as red peppers. Instant relief. Just as soon as you apply Red Pepper Rub you feel the tingling heat. In three minutes it warms the sore spot through and through. Frees the blood circulation, breaks up the congestion——and the old rheumatism torture is gone.

Rowles Red Pepper Rub, made from red peppers, costs little at any drug store. Get a jar at once. Use it for lumbago, neuritis, backache, stiff neck, sore muscles, colds in chest. Almost instant relief awaits you. Be sure to get the genuine, with the name Rowles on each package.—Adv.

Fort McDowell Team To Play Here Today

The Fort McDowell baseball team will play the Richmond team at the First street grounds at 2:30 this afternoon, being a return game from last Sunday, when the soldiers won by a 4 to 2 score. The big military band of Angel Island will be brought over by the soldiers.

The lineup for the teams will be: Fort McDowell—Sigma, ss; Burchall, 2b; Zezer, rf; Caniks, 3b; Fulley, 1b; Crowder, lf; Wallace, cf; Martle, c; Johnson and Woodmanze, p.

Richmond—Snowden, 2b; Powers lf; Hansen, c; P. O'Rourke, 3b; I'Loan, ss; Dolan, 1b; McGowan, rf; J. O'Rourke, cf; Mills, p; Wright, Daley, extras.

Musicians to Have Get-Together Dance

The members of Musicians' Local, No. 24 of this city, are planning a get-together dance and social meeting to be held next Friday evening at Musicians' Hall, in order to get better acquainted among themselves. The local has been growing rapidly and now has a membership of 75. The men of the local are to bring their wives and lady friends and the women their husband and gentlemen friends. The committee arranging the affair includes Kenneth Hall, James Rasmussen, Mrs. James Rasmussen, Miss Vivian La Selle and E. J. McMullen.

Boyer to Address Chamber of Com. City of Oroville

The Reverend Thomas A. Boyer, pastor of the First Christian church will leave next Tuesday for Oroville, so as to be there Wednesday noon, when he is to make an address before the Chamber of Commerce of that city.

HALLOWEEN PARTY MONDAY

The Kindergarten class of Stege Grammar school will give a Hallowe'en party on Monday afternoon, at 2:30, and are issuing invitations to their parents.

P. M. Sanford Tells of His Eastern Tour to Rotarians

Interesting details of his trip through New England, Canada, and the Atlantic coast states were related yesterday at the luncheon of the Rotary Club by P. M. Sanford, who with his wife just returned from a trip to Halifax, Nova Scotia, where they visited Mr. Sanford's mother.

One of the outstanding experiences of the Sanfords was getting a kodak picture of President Harding. They were walking along on the White House grounds when President Harding came out and Sanford unstrapped his camera to get his picture. The President courteously removed his hat for the picture.

Sanford said he visited all the Rotary club meetings he possibly could, traveling over 100 miles on some occasions to attend. He found the same constructive work being done by the Rotary club everywhere.

Sanford expressed his pleasure at having been appointed chairman of the boys' work committee of the club, and said he would put into effect some of the ideas he had gained on his trip.

C. S. Renwick, speaking for the Y. M. C. A. workers, expressed their appreciation of the work done by J. [illegible] Brooks, president of the [illegible] chairman of the recent campaign for Y. M. C. A. maintenance funds. J. H. Plate acted as chairman of the day.

Subscribe to the Record-Herald.

The Greatest Bargains Ever Offered in Good Used Automobiles

BUICK TOURING, Model 45-1923. Cost over $1900.00 including the Extras. Run 700 Miles. Just like new and not a thing wrong with the car. $1[illegible]

CHEVROLET LIGHT DELIVERY. Late Model with new paint and in first class condition only. $40[illegible]

We also have for sale several bargains in used DODGE BROTHERS Cars.

TERMS CAN BE ARRANGED ON ANY OF THE ABOVE LISTED CARS

J. P. Strom
Macdonald at 13th St. Phone Rich. 7242
OPEN EVENINGS

You Are the Judge
Fill Out Your Questionnaire Sent You By
THE BETTER BUSINESS LEAGUE
and Mail in Today

Autos For Children in
Hudson, Buick, Dodge and other popular makes and designs for Xmas
AT EXCEEDINGLY LOW PRICES

New arrivals of yard wide percale at 25c yd
Comfort Challis, yd. wide.....20c

The Fair
C. C. OLNEY
921 Macdonald Avenue Phone Richmond 811

Why does a doctor prescribe a milk diet?

Because milk is the most nourishing and easily digested food in existence.

Pure milk is only one of our popular products.

Telephone us today.

Eagle Creamery
267 Fifth St. Tel. Rich. 703

Extraordinary Buys
For Saturday Only

YOUR CHOICE OF 400 DOUBLE DISC RECORDS, 4 FOR...$ 1.00
VICTOR MACHINE WITH 6 RECORDS.....$ 20.00
BURNHAM PHONOGRAUH AND 10 RECORDS.....$ 65.00
GOOD UPRIGHT PIANO.....$ 65.00
BIG SELECTION OF PLAYER ROLLS, EACH.....25c

La Selle Music Co.
913 Macdonald Ave.

Try a Definite Plan To Accumulate Property

A great many people intend to save money and many actually try. Quite a large number succeed. The majority fail.

Excepting the victims of unusual misfortunes, those who do not accumualte property usually fail because they have not adopted a definite plan for building up financial independence.

If you are one of those who have not yet started on the road to financial independence, would it not be well to try a definite plan and stick to it?

There is more than one good plan. We have one that is sound, attractive and convenient. Our Partial Payment Plan for acquiring the income-paying securities of this Company has already appealed to many. The facts are yours for the asking.

Western States Gas and Electric Company
319 Sixth Street, Opposite P. O.
(Incorporated in California)
H. M. Byllesby & Company
Fiscal Agents
Backed by 10 Years' Dividend Decord